

Pianta Seminterrato

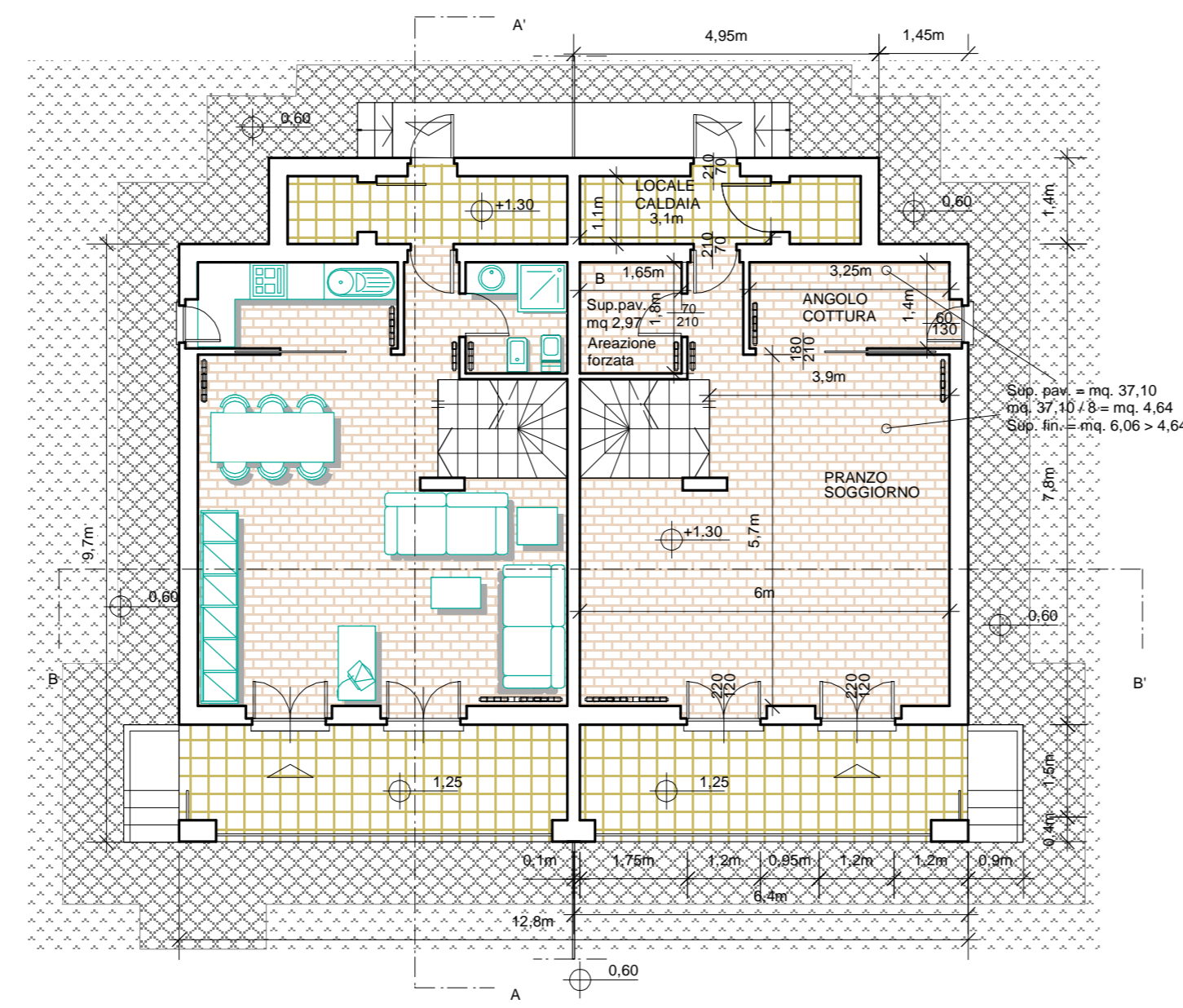

Pianta Piano Terra

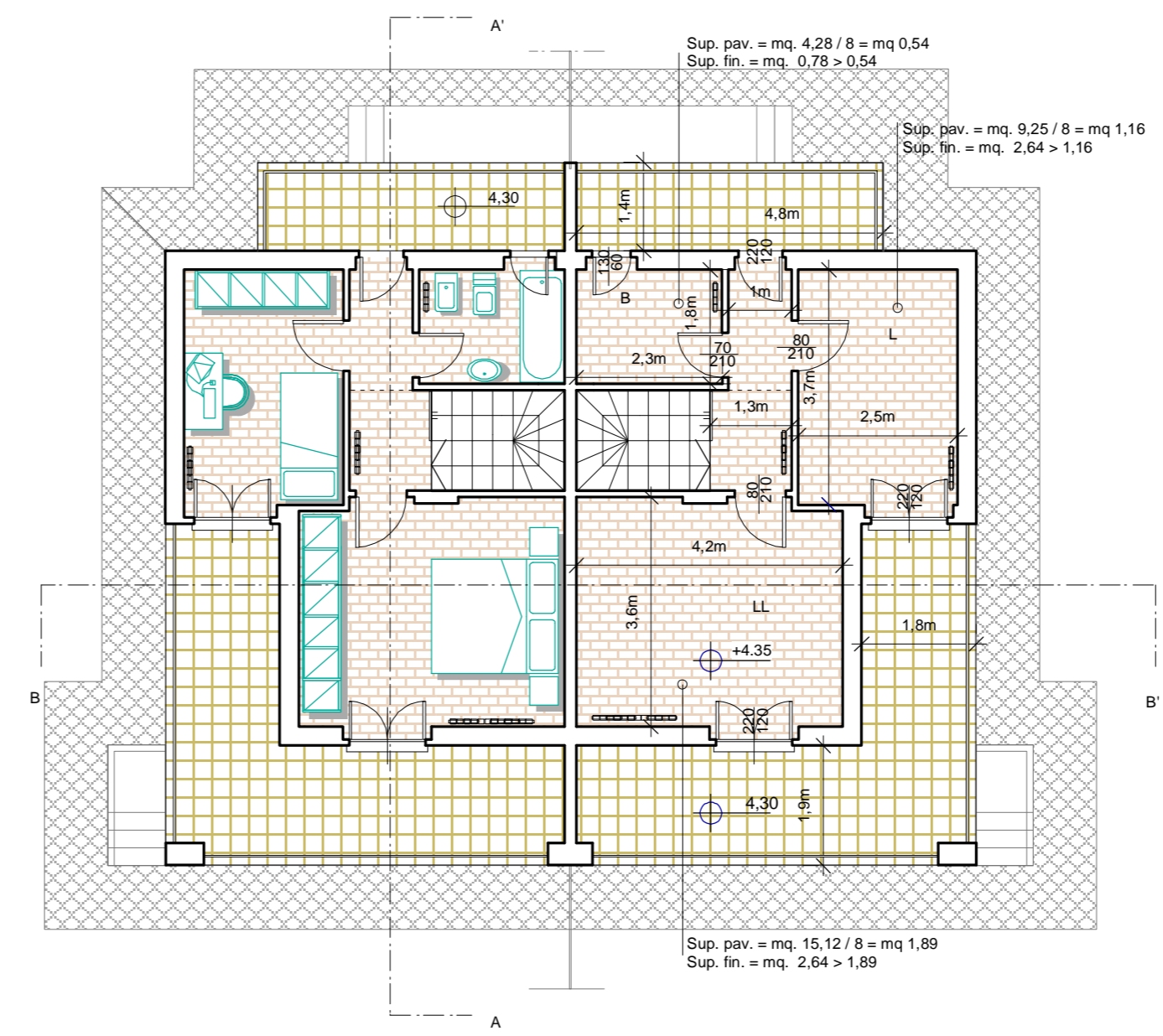

Pianta Piano Primo

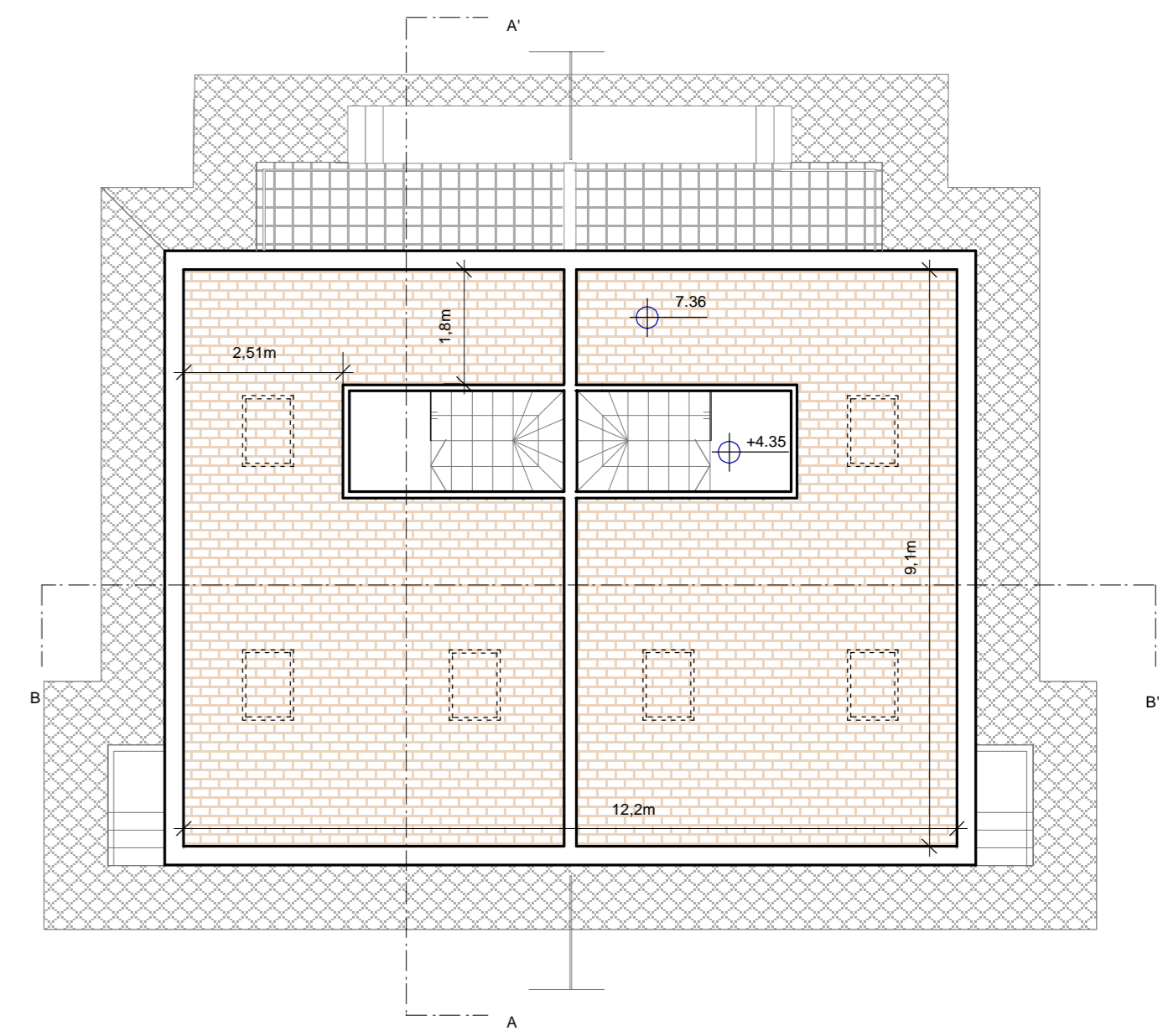

Pianta Piano Sottotetto

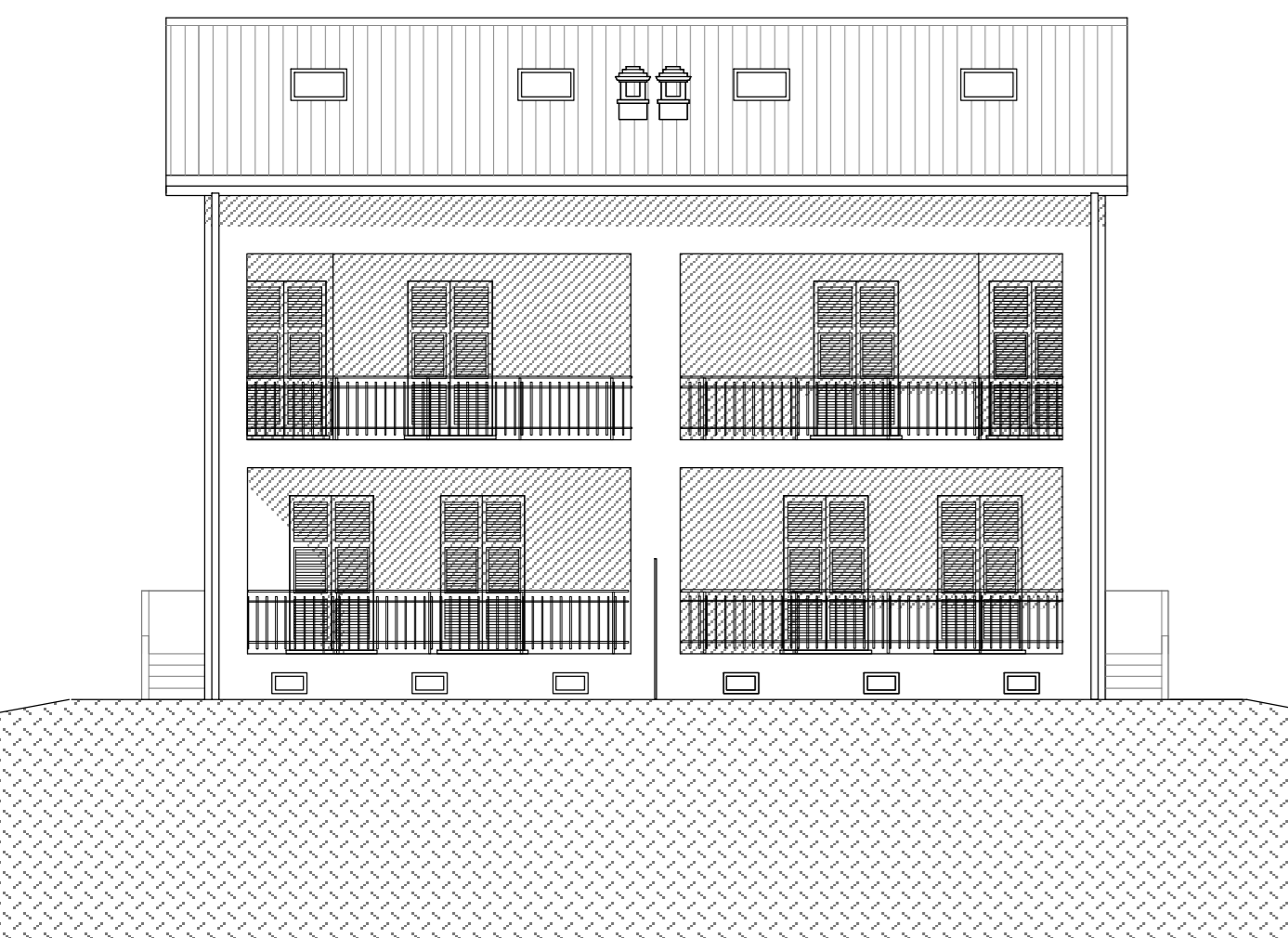

Prospetto Sud/Est

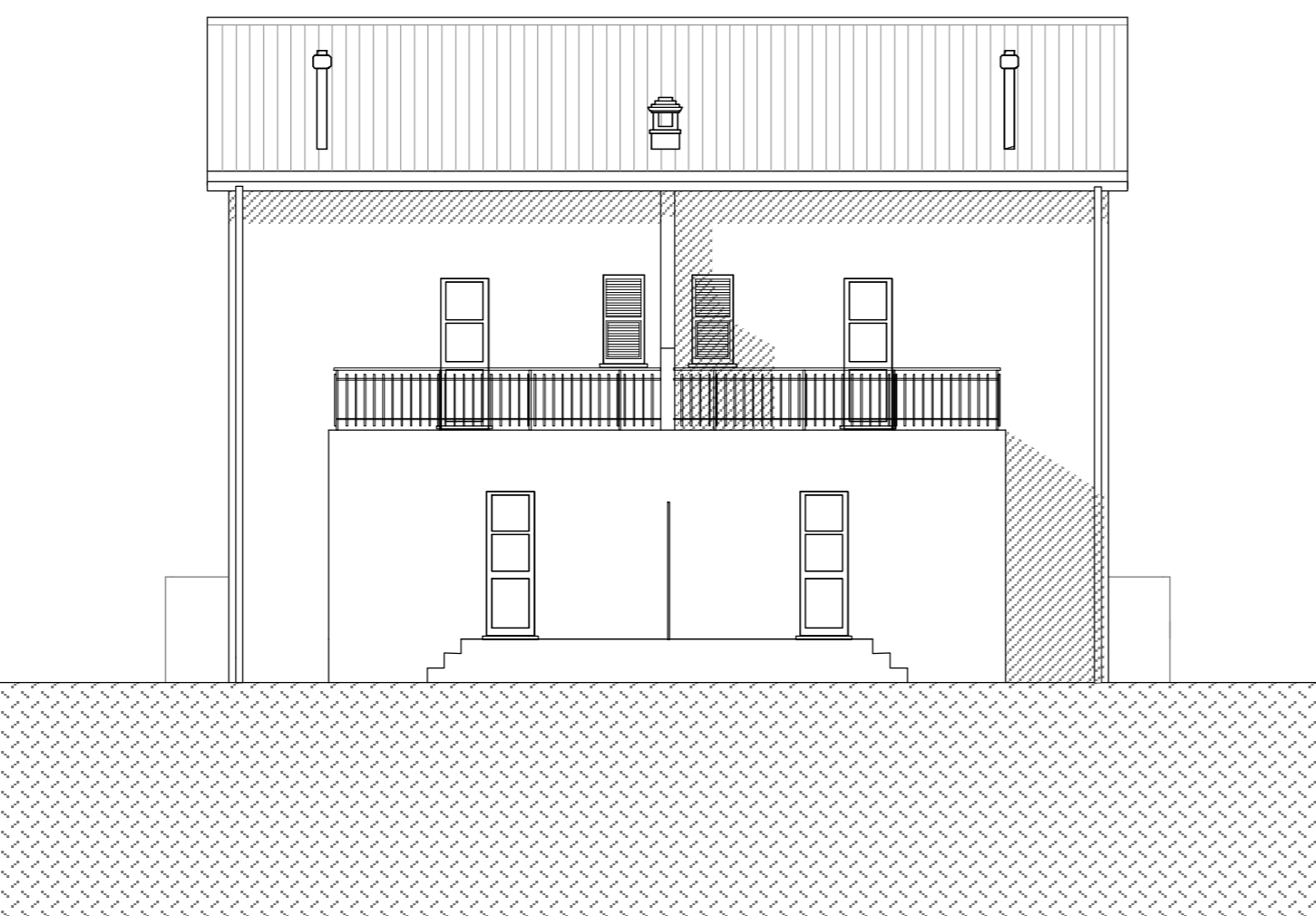

Prospetto Nord/Ovest

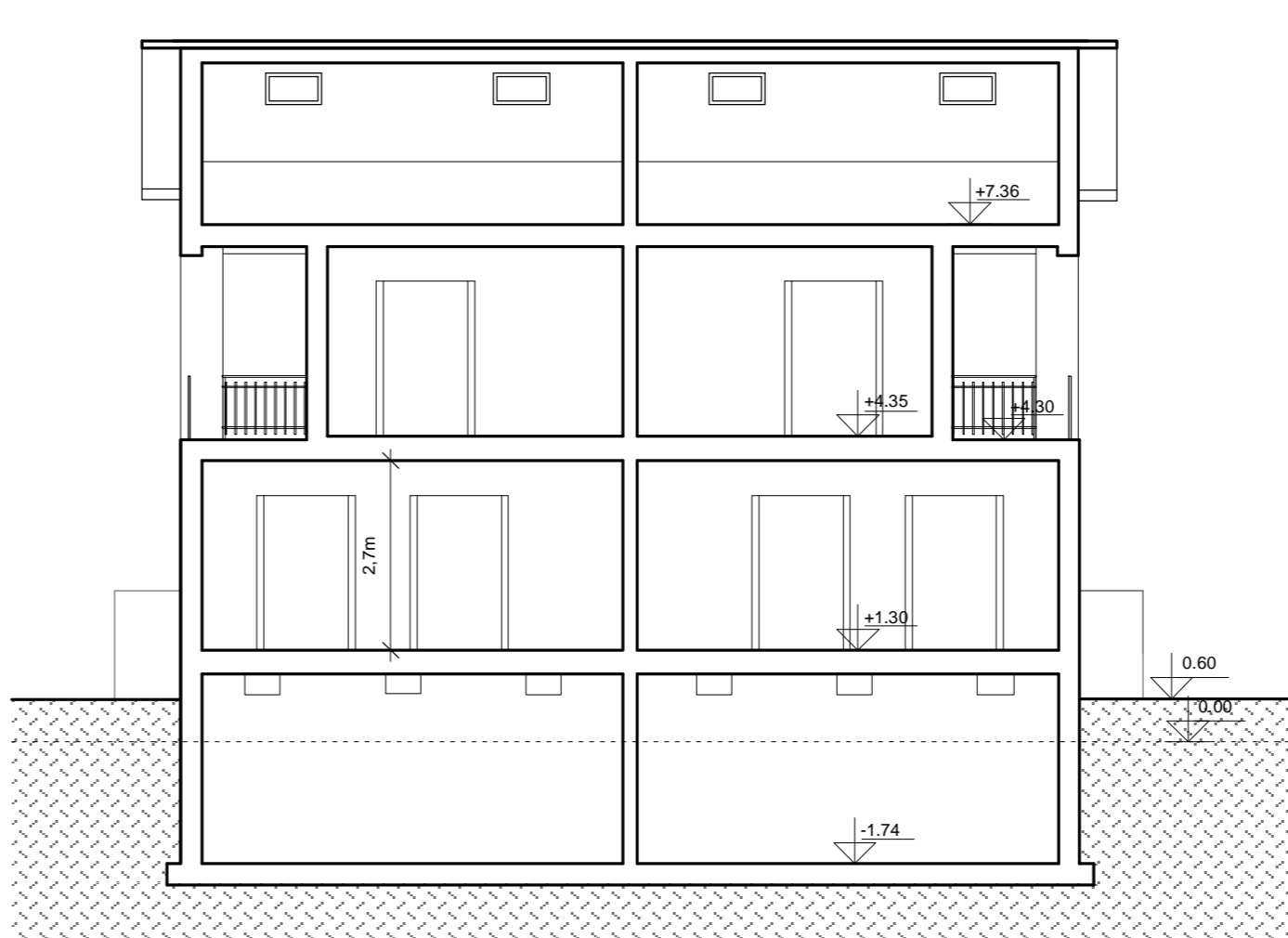

Sezione B - B'

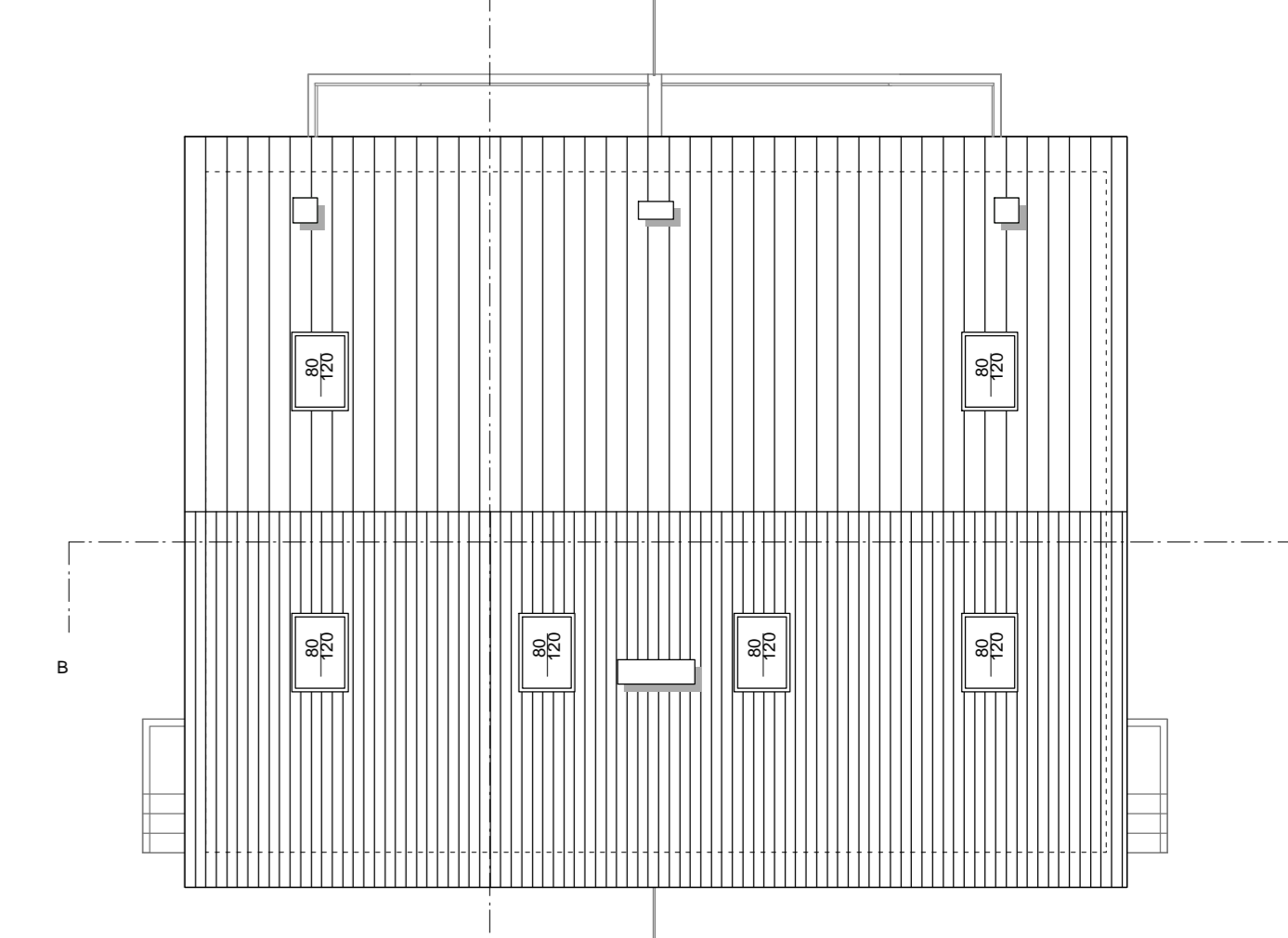

Copertura

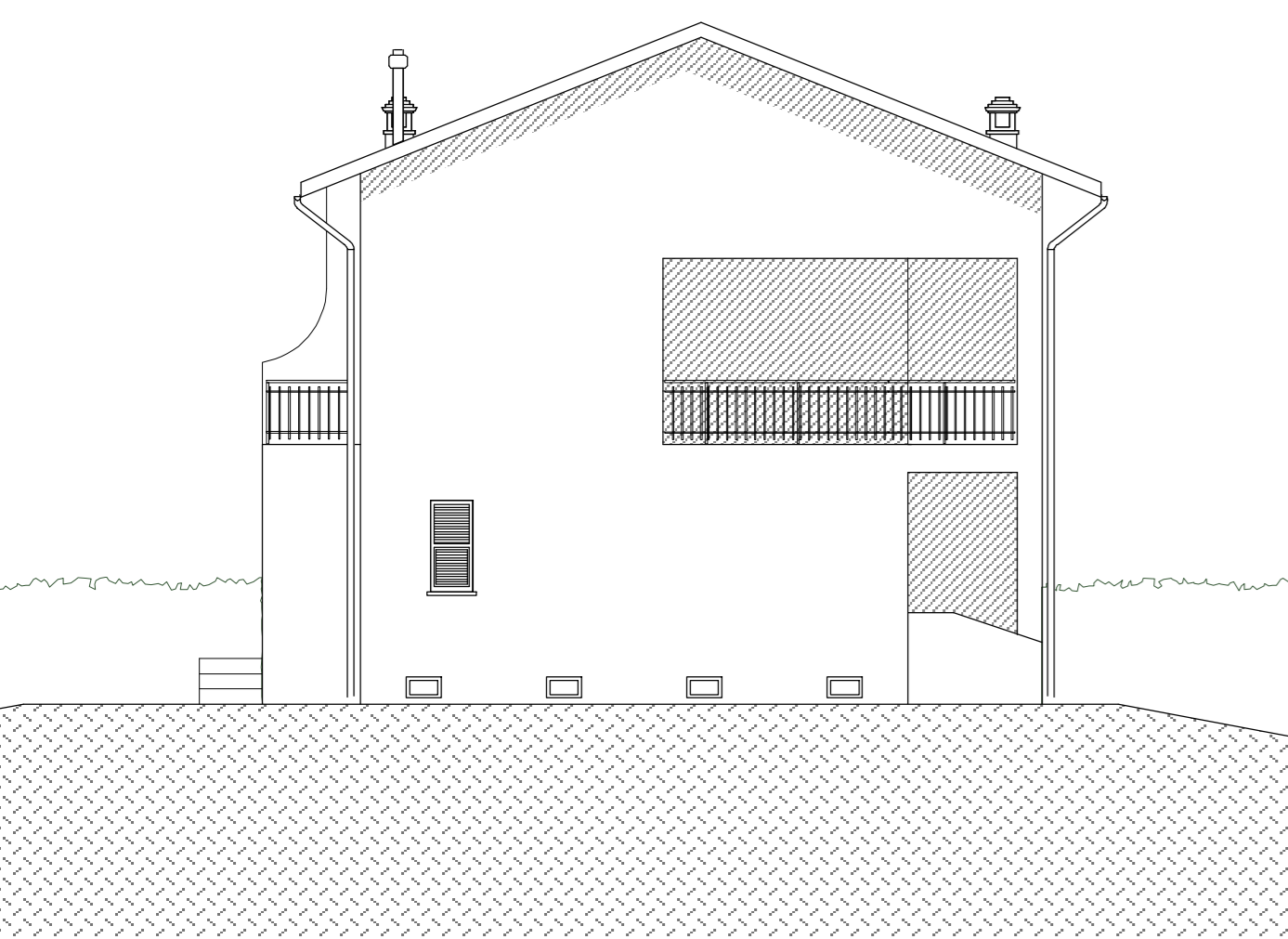

Prospetto Sud/Ovest

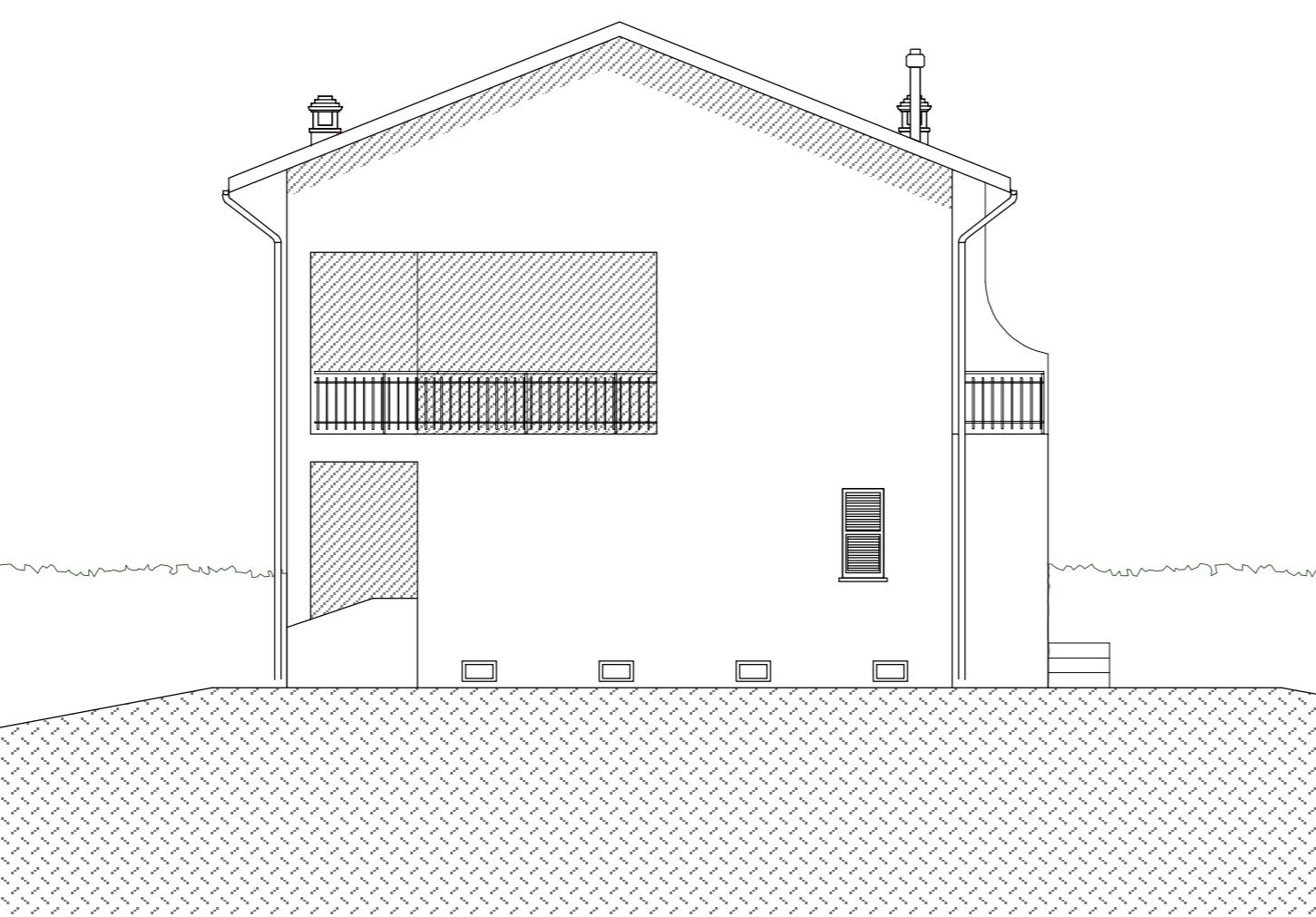

Prospetto Nord/Est

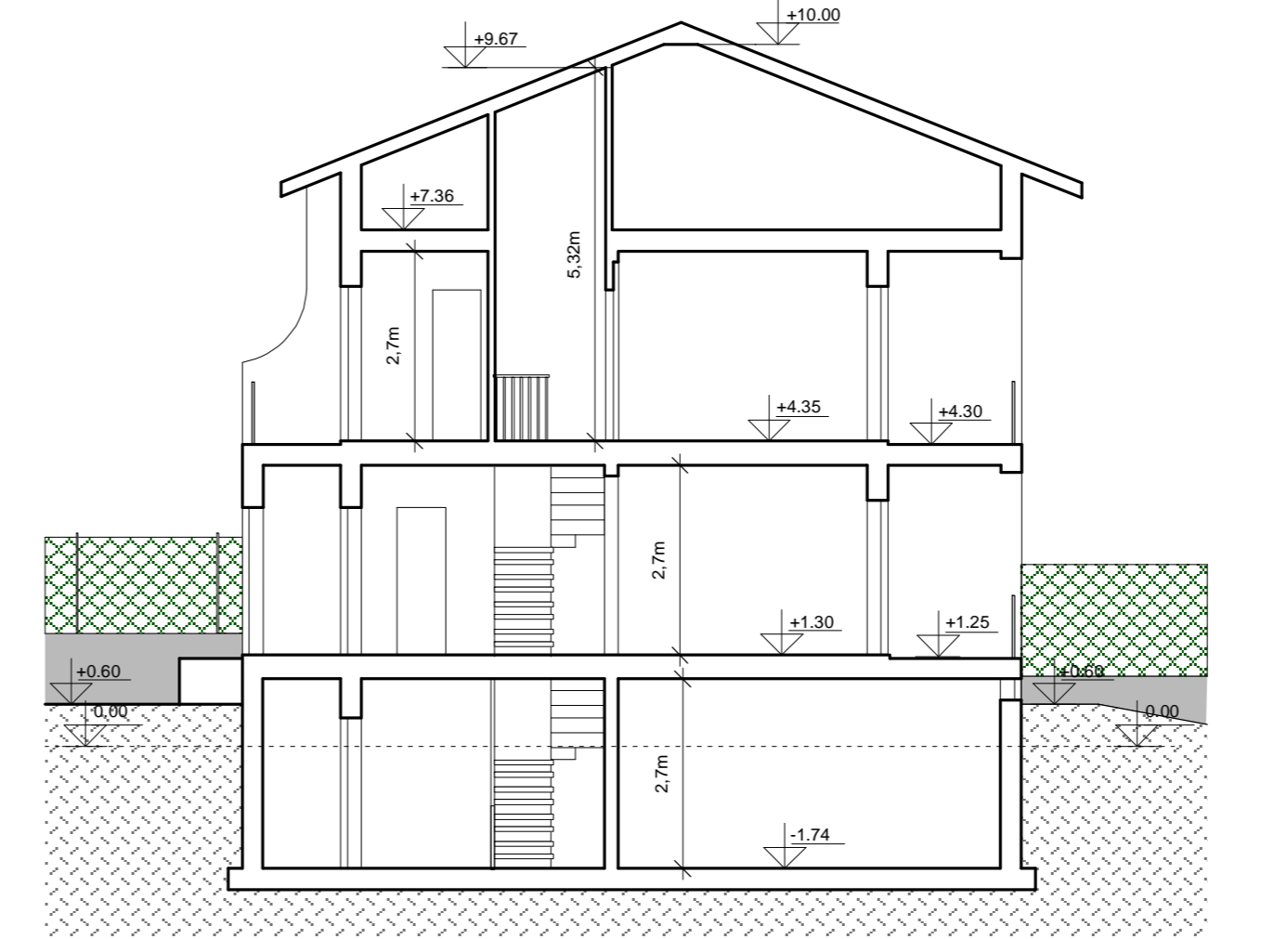

Sezione A - A'

<b>Denuncia di Inizio Attivita'</b> Strumento Urbanistico Attuativo Destinazione residenziale Loc. Ressora di Arcola	
ATTUATORE: Giacomina Consulo, Rosanna Consulo, Impresa edile Giovanni Benvenuto S.r.l.	
scala	1: 100
GENNAIO 2009	
COMUNE DI ARCOLA	
DATI CATASTALI	PROGETTISTA arch. Francesca Zani F. 7 - MAPP. 562, 563 p.zza Chiodo, 24 La Spezia
<b>TAV. 2.2</b>	
<b>EDIFICIO B</b>	
stato progetto	